

UPDATED GEOTECHNICAL INVESTIGATION REPORT

**WESTERN SPRINGS PINE
REMOVAL
LUC60321424**

**WESTERN SPRINGS PARK 859
GREAT NORTH ROAD GREY LYNN
AUCKLAND COUNCIL**

Reference: GH676.2

Prepared: 24th March 2021

Issued to: Karl Mcleod
karlm@kotahiprojects.com

Issued on: 24th March 2021

UPDATED GEOTECHNICAL INVESTIGATION REPORT

WESTERN SPRINGS PINE REMOVAL LUC60321424

WESTERN SPRINGS PARK; 859 GREAT NORTH ROAD GREY LYNN

CONTENTS

REPORT: Pages 1 to 3

ATTACHMENTS:

Overall Site Plan CLC Consulting Group Ltd drawing no. 21159-L101-D

Geoconsult Track cross section sketch.

1. INTRODUCTION

This report presents the findings of a geotechnical investigation carried out at Western Springs Park.

This report is in addition to two previous reports carried out by Geoconsult:

“Geotechnical Investigation Report; Western Springs Pine Removal; Western Springs Park 859 Great North Road; Greenscenz Limited”; ref. GH676, dated 01/06/16 and

“Additional Geotechnical Investigation Report; Western Springs Pine Removal LUC60321424; Western Springs Park 859 Great North Road Grey Lynn; Auckland Council”; ref. GH676.1, dated 17 October 2018.

The purpose of the first report was to provide recommendations for the proposed temporary forestry haul roads, landing areas and processing area.

The second report was prepared for Auckland Council to respond to Council’s Development Engineer’s further information requests and to address the slope stability concerns and other geotechnical matters raised by submitters to the resource consent application. Council’s Development Engineer’s further information requests were contained in the letter from Ashwita Murphy dated 5th September 2018 and were addressed within that report.

The first and second reports addressed a previous works design which involved an entrance track with one large processing area and two smaller landing areas, all designed for the transit of large, wheeled vehicles.

This current (third) report is at the direction of LUC60321424 Conditions of Consent, and in particular, condition 38A which reads:

“Prior to commencing work, the consent holder shall provide the Council’s Team Leader Monitoring (Central) with an updated version of the Geoconsult Ltd report dated 17/10/2018 and referenced GH676.1, taking into account the finalised Specification of Works and updated Overall Site Plan certified in accordance with condition 38. The updated report and recommendations shall be to the satisfaction of the Council’s Team Leader Monitoring (Central). The updated report and recommendations shall be provided to the CLG.”

Most matters addressed in the previous reports are not repeated here (site description, geology, subsoil conditions, slope stability, etc.), but information from those reports is used in this report where appropriate. This current report addresses the changes in the Overall Site Plan from previous plans as well as the “Western Springs Pine Tree Removal Specification of Works”.

The major change in scope from 2016/2018 to 2021, from a geotechnical point of view, is that the earthworks extent and volume associated with the access track and staging areas are significantly reduced from those previously proposed. This is due to the removal of earthworked staging areas and the access track is now designed only for tracked machinery. No wheeled vehicles will be using the access track. This has enabled the track and staging areas to avoid topsoil stripping, formal cut and filling operations and structural retaining. There is now no need for any of those items, as the tracked vehicles do not require the level of access track formation as would be required by wheeled vehicles. This means that the scale and extent of earthworks is measurably reduced, such that the surface water controls and vegetation recommendations made in our previous reports are all null & void – no longer required. Typical cut/fill cross sections were modelled to confirm the stability of the track and that retaining is not required for the temporary access track.

This report has been prepared for Auckland Council.

2. OVERALL SITE PLAN

We have been provided with a CLC Consulting Group Ltd "Overall site Plan" ref. 21159-L101-D, dated February 2021 (attached).

This updated overall site plan describes a site access track reduced in width and scale from previous proposals. It identifies a metalled stabilised access track from the lower stadium and staging area, up a moderately steep (1V:4H) slope to the first "landing/chipping" area. From there, the track continues via a cut and place formation, approximately 4m wide which continues along the contour through three more landing areas before culminating in a final landing area at the northern extent of the works. Landing Areas 1,2,3 and 5 are 10m wide and 19m long. Landing Area 4, which is located around a localised flat site, is 15m wide and 20m long. This area is shown to be an area "to be set aside for 15m wide vehicle manoeuvring if required." It is noted on the site plan that the staging areas are locations for the temporary storage and processing of felled material. Additional earthworks are not required at these staging locations which has contributed to the substantial reduction in earthworks and removing the need for retaining.

This proposal has resulted in a significant reduction in the amount of earthworks from previous schemes.

3. WORKS SPECIFICATION

We have been provided with a Kotahi Projects document "*Western Springs Pine Tree Removal Specification of Work*". The relevant section as it effects this report is "Earthworking", which discusses the access road, track for works and track reinstatement with continual stabilisation.

The access road is the southern-most entry to the site and climbs a moderately steep slope. The access track is for tracked machinery access. The proposal is to construct it with a geotextile roading fabric overlain with compacted crushed aggregate. Some minor vegetation will need to be removed. There may also be the need for minor, localised cutting for appropriate formation. There are no stability concerns with this proposal.

The main track will be formed by a cut and place method. Some vegetation will require removal, but the cut and place will be carried out from the surface and include existing topsoil. This will be appropriate as the only traffic will be tracked vehicles. For a 4m wide track with batters of 45°, cut and fill depths will be in the order of 0.45m to 1.0m for 1:1 batters, which is satisfactory for the short-term duration of the works. This proposal means there will be no requirement for retaining works.

Mulching will be used to provide immediate stabilisation during track construction, so that tracked vehicles will be riding on mulch instead of bare clay/soil and this gets replenished as conditions require. These operations will contribute to maintaining local track stability and overall slope stability.

For track reinstatement, it is proposed to replace the earth that was displaced in track construction and shape to suit original profiles, nominally compacted and stabilised with mulch chip and hay.

The staging and processing areas will require no earthworks and therefore no retaining. Wood chip dispersal will be alongside the track (both sides). Overall, this proposal has a far lower impact on the immediate environment than previous proposals.

4. CONCLUSIONS & RECOMMENDATIONS

This revised methodology of access and staging is superior to previous methodologies from a geotechnical viewpoint due to the need for wheeled vehicles being removed above the access track.

The proposed earthworks are much reduced in volume and area, less intrusive and temporary.

The proposed earthworks will be easier to reinstate and reinstate in a manner that returns the area to its original state. Progressive stabilisation will be used along the track areas.

The proposed earthworks are more favourable than previous schemes from stability, ground disturbance and dust generation points of view.

Our only recommendation is to shape the cut to place track so that it has a slight gradient back to the uphill side. (Which is incorporated in the specification of works).

In order to satisfy consent conditions 55 & 56, a geotechnical engineer should be engaged to observe the earthworks on site as they occur. Geoconsult have been engaged to observe earthworks operations (but not ESCP & culvert operations which will be done by others)

5. LIMITATIONS

The recommendations and opinions contained in this report are based on the subsoils encountered at discrete test locations. We have made assumptions about the nature of the ground conditions across the site based on this limited subsoil information and actual ground conditions may vary from those assumed in this report. If any variations from the assumed ground conditions are found to exist during construction the matter should be referred back to Geoconsult.

This report has been prepared solely for the benefit of Auckland Council as our client and their nominated agents. Geoconsult accepts no liability in respect to any matters arising from the use of the information given in this report by any other person or organisation or for any other purpose.

GEOCONSULT

Author: **Phil Williams**
Geotechnical Team Leader

Signed: 



Project: *Western Springs Tree Felling*

Page: (of: (

Address:

Job No: *GM676*

By:

Date:

Client: *A.C.*

Designed: */w*

25/2/21

Checked:

Typical track cross section as proposed by Contractor:

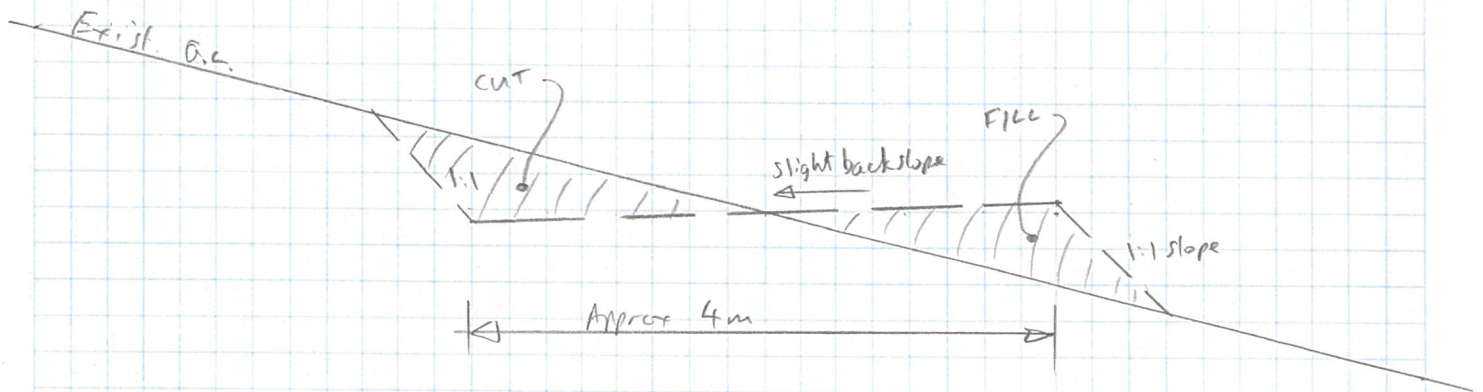

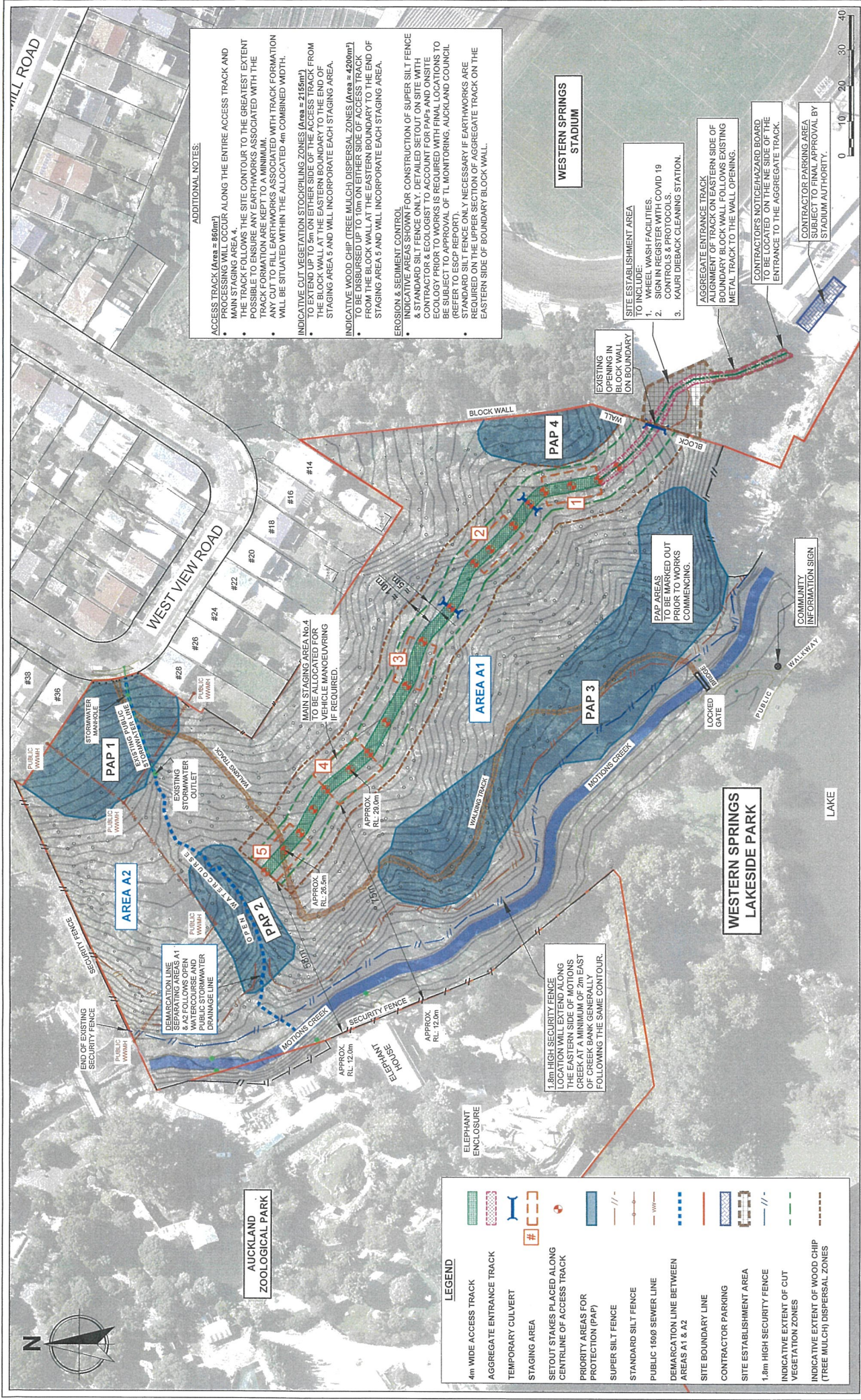

ADDITIONAL NOTES:

- ACCESS TRACK (Area = 660m²) PROCESSING WILL OCCUR ALONG THE ENTIRE ACCESS TRACK AND MAIN STAGING AREA 4.
- THE TRACK FOLLOWS THE SITE CONTOUR TO THE GREATEST EXTENT POSSIBLE TO ENSURE ANY EARTHWORKS ASSOCIATED WITH THE TRACK FORMATION ARE KEPT TO A MINIMUM.
- ANY CUT TO FILL EARTHWORKS ASSOCIATED WITH TRACK FORMATION WILL BE SITUATED WITHIN THE ALLOCATED 4m COMBINED WIDTH.

INDICATIVE CUT VEGETATION STOCKING ZONES (Area = 2150m²)

- TO BE PLANTED UPON EITHER SIDE OF THE ACCESS TRACK FROM THE BLOCK WALL AT THE EASTERN BOUNDARY TO THE END OF STAGING AREA 5 AND WILL INCORPORATE EACH STAGING AREA.
- INDICATIVE WOOD CHIP (TREE MULCH) DISPERSAL ZONES (Area = 4200m²) TO BE DISPERSED UP TO 10m ON EITHER SIDE OF ACCESS TRACK FROM THE BLOCK WALL AT THE EASTERN BOUNDARY TO THE END OF STAGING AREA 5 AND WILL INCORPORATE EACH STAGING AREA.

EROSION & SEDIMENT CONTROL

- INDICATIVE SILT FENCE OR CONSTRUCTION OF SUPER SILT FENCE TO BE INSTALLED ON EITHER SIDE OF THE TRACK AT THE END OF STAGING AREA 5 AND WILL INCORPORATE EACH STAGING AREA.
- CONTRACTOR & ECOLOGIST TO ACCURATELY DETAIL SETOUT OF SITES WITH EROSION & SEDIMENT CONTROL MEASURES TO BE INSTALLED PRIOR TO WORKS TO BE SUBJECT TO APPROVAL OF TL MONITORING, AUCKLAND COUNCIL (REFER TO ESCP REPORT).
- STANDARD SILT FENCE ONLY NECESSARY IF EARTHWORKS ARE REQUIRED ON THE UPPER SECTION OF AGGREGATE TRACK ON THE EASTERN SIDE OF BOUNDARY BLOCK WALL.

WESTERN SPRINGS STADIUM

SITE ESTABLISHMENT AREA TO INCLUDE:

1. WHEEL WASH FACILITIES.
2. SIGN IN REGISTER WITH COVID 19 CONTROLS & PROTOCOLS.
3. KAURI DIEBACK PROTECTION STATION.

AGGREGATE ENTRANCE TRACK ALIGNMENT OF TRACK ON EASTERN SIDE OF BOUNDARY BLOCK WALL FOLLOWS EXISTING METAL TRACK TO THE WALL OPENING.

CONTRACTOR'S NOTICE/HAZARD BOARD TO BE LOCATED ON THE NE SIDE OF THE ENTRANCE TO THE AGGREGATE TRACK.

CONTRACTOR PARKING AREA SUBJECT TO FINAL APPROVAL BY STADIUM AUTHORITY.

CONTRACTOR PARKING AREA SUBJECT TO FINAL APPROVAL BY STADIUM AUTHORITY.



Date: FEBRUARY 2021
Scale @ A3: 1:1000
21159-L101-D

Project: **WESTERN SPRINGS PARK**
859 Great North Rd, Grey Lynn

Drawing Title: **OVERALL SITE PLAN**

Client: **TREESCAPE**

Drawn By: OH
Checked By: OH
23-02-2020
25-02-2020

Notes:

- Underlying topographical survey information by others.
- Contours in terms of Auckland vertical Datum 1948.
- Horizontal datum in terms of M Eden 2000.

Revision Notes:

Rev	Date	Notes
A	24-02-2021	Issued for review & comment.
B	25-02-2021	Additional features and comments added.
C	25-02-2021	Minor amendments.
D	08-03-2021	Extents of Cut Vegetation & Tree Mulch zones added to plan face.

CLC CONSULTING GROUP LTD
CIVIL & STRUCTURAL ENGINEERS, PLANNERS & LAND SURVEYORS

PHONE: 09-576 3276
EMAIL: clc@clcgroup.co.nz
WEB: www.clcgroup.co.nz

4 JOHNS LANE, PAKURANGA AUCKLAND 2010
PO BOX 51-547, PAKURANGA AUCKLAND 2140

LEGEND

	4m WIDE ACCESS TRACK
	AGGREGATE ENTRANCE TRACK
	TEMPORARY CULVERT
	STAGING AREA
	SETOUT STAKES PLACED ALONG CENTRELINE OF ACCESS TRACK
	PRIORITY AREAS FOR PROTECTION (PAP)
	SUPER SILT FENCE
	STANDARD SILT FENCE
	PUBLIC 1500 SEWER LINE
	DEMARCATON LINE BETWEEN AREAS A1 & A2
	SITE BOUNDARY LINE
	CONTRACTOR PARKING
	SITE ESTABLISHMENT AREA
	1.8m HIGH SECURITY FENCE
	INDICATIVE EXTENT OF CUT VEGETATION ZONES
	INDICATIVE EXTENT OF WOOD CHIP (TREE MULCH) DISPERSAL ZONES

AUCKLAND ZOOLOGICAL PARK

WESTERN SPRINGS LAKESIDE PARK

LAKE

